

DPU

Dr. D. Y. Patil Vidya Pratishthan Society's
DR. D. Y. PATIL COLLEGE OF AYURVED, HOSPITAL &
RESEARCH CENTRE, PIMPRI, PUNE

FACILITY MANAGEMENT SAFETY (FMS)

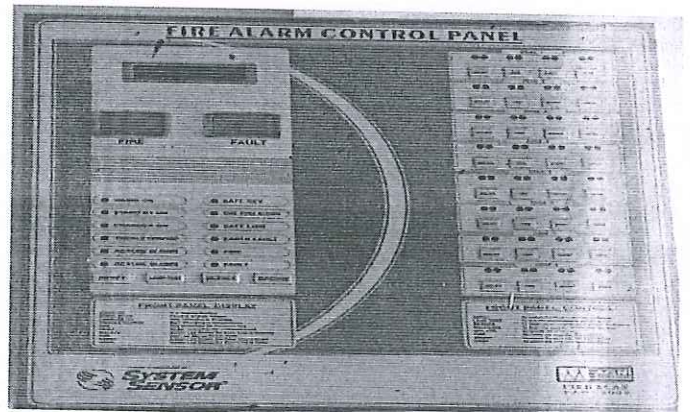
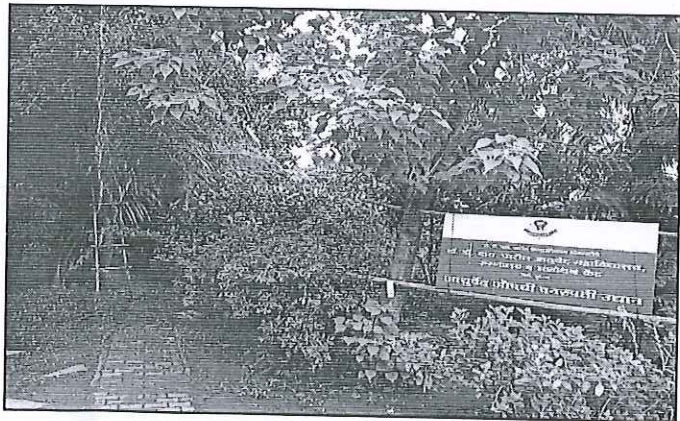

DPU

Dr. D. Y. Patil Vidya Pratishthan's
DR. D. Y. PATIL COLLEGE OF AYURVED, HOSPITAL &
RESEARCH CENTRE, PIMPRI, PUNE

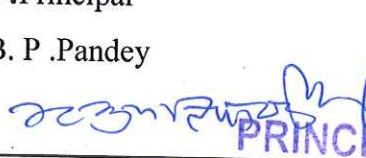
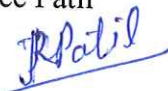
Document Name :	POLICIES & PROCEDURES ON FACILITY MANAGEMENT AND SAFETY
Document No. :	E/ NABH / DYPCAHC /FMS/ 1 - 7
No. of Pages :	17
Date Created :	01/04/2017
Date of Implementation :	01/01/2017
Prepared By :	Designation : FMS Committee Incharge Name: Dr. Chaitanya Shah Signature : 
Approved By :	Designation :Principal Name :Dr. B. P .Pandey Signature :  PRINCIPAL
Responsibility of Updating :	Designation : NABH Coordinator Name : Dr. Jayashree Patil Signature :  Dr. D. Y. Patil College of Ayurved & Research Centre, Pimpri, Pune-18

CONTROL OF THE MANUAL

The holder of the copy of this manual is responsible for maintaining it in good and safe condition and in a readily identifiable and retrievable.

The holder of the copy of this Manual shall maintain it in current status by inserting latest amendments as and when the amended versions are received.

Administrative Manager is responsible for issuing the amended copies to the copyholders, the copyholder should acknowledge the same and he /she should return the obsolete copies to the Administrative Manager.

The amendment sheet, to be updated (as and when amendments received) and referred for details of amendments issued.

The manual is reviewed once a year and is updated as relevant to the hospital policies and procedures. Review and amendment can happen also as corrective actions to the non-conformities raised during the self-assessment or assessment audits by NABH.

The authority over control of this manual is as follows:

Preparation	Approval	Issue
FMS Incharge – Dr. Chaitanya Shah	Principal Prof. Dr. B. P. Pandey	Accreditation coordinator Dr. Jayashree Patil

The procedure manual with original signatures of the above on the title page is considered as 'Master Copy', and the photocopies of the master copy for the distribution are considered as 'Controlled Copy'.

Distribution List of the Manual:

Sr. No	Designation
1.	Principal/ MS
2.	Accreditation Coordinator
3.	FMS Incharge

CONTENTS

S.No.	Topics	Page Number
1.0	Purpose	5
2.0	Scope	5
3.0	Responsibility	5
4.0	Abbreviations	5
5.0	Reference	5
6.0	Policy & Procedures	6
	<ul style="list-style-type: none">○ FMS. 1 : The organization has a system in place to provide a safe and secure environment.○ FMS.2.: The organization's environment and facilities operate to ensure safety of patients, their families, staff and visitors.○ FMS.3.: The organization has a program for engineering support service○ FMS 4 : The organization has a programme for bio-medical equipment management.○ FMS.5.: The organization has provisions for safe water, electricity, medical gas and vacuum systems.○ FMS. 6 : The organization has plans for fire and non-fire emergencies within the facilities.○ FMS 7: The organization has a plan for management of hazardous materials.● FMS . 8 : The organization has herbal plantation.	



**DR.D.Y.PATIL COLLEGE OF
AYURVED, HOSPITAL &
RESEARCH CENTRE, PIMPRI,
PUNE**

Doc. No.

**E / NABH / DYPCAHRC /
FMS / 01**

Issue No.

01

Rev. No.

00

Date

01/04/2017

Page

6

**POLICIES & PROCEDURES ON
FACILITY MANAGEMENT AND
SAFETY**

1.0 PURPOSE:

1.1 To provide guidelines for ensuring safety of Patients, their Families, Staff and Visitors.

2.0 SCOPE:

2.1 Hospital wide

3.0 RESPONSIBILITY:

3.1 Administrative Head

3.2 General Manager

3.3 Security Head

3.4 Maintenance department Staff

3.5 Safety Committee

4.0 ABBREVIATION:

4.1 NABH : National Accreditation Board For Hospitals and Healthcare providers

4.2 FMS : Facility Management and Safety

4.3 HMIS : Hospital Management Information System

4.4 CA : Corrective Action

4.5 PA : Preventive Action

5.0 REFERENCE:

5.1 NABH: Pre Accreditation Entry Level Standards for Hospitals, Second Edition, April 2016.

6.0 POLICY:**6.1 Safety Policy:**

- a) The hospital aims to provide a safe facility for all its occupants.
- b) This is accomplished by a Facility management and Safety Committee, which is oversee all aspects of Facility Safety:
- c) Preventive and breakdown maintenance Schedule are monitored and carried out by the Maintenance department, viz Biomedical Engineer, Site Engineer, Electrical Engineer & Electrician, and House Keeping Supervisor.

Sr. No	Maintenance Team	Designation
1.	Mrs. Sumangala Nayak	Administrator
2.	Mrs. Sheetal Ekhe	Biomedical Engineer
3.	Mr. Ravi Gaikwad	Site Engineer
4.	Mr. Subhash Awale	Electrical Engineer
5.	Mr. Yogmurti Pilley	Electrician
6.	Mr. Rupendra Thakur	House Keeping Supervisor
7.	Mr. Bhagwan Kolpe	Store Keeper

- d) Fire escape route in the display of escape route drawing is marked in Red color.
- e) Fire EXIT signage is provided in Green Color through self-illuminating stickers.
- f) Internal and external sign posting in the organization is maintained in a language understood by patient, families and community – responsibility House Keeping Executive.
- g) The provision of space is in accordance with the available literature on good practices.
- h) Space is provided for the proper functioning of the department.
- i) A comprehensive safety inspection is done twice a year in patient care areas and once a year in other areas by Site Engineer and Electrical Contractor.
- j) A report is generated after each inspection by maintenance department in-charge which shall be discussed in Facility Management and Safety Committee Meeting and shall form the basis for safety.
- l) Records are maintained and monitored at the time of reporting for taking corrective and preventive action.
- m) Response times are monitored from time of reporting to time of inspection and time of implementation of corrective actions.

DPU	DR.D.Y.PATIL COLLEGE OF AYURVED, HOSPITAL & RESEARCH CENTRE, PIMPRI, PUNE	Doc. No.	E / NABH / DYPCAHRC / FMS / 01
		Issue No.	01
	POLICIES & PROCEDURES ON FACILITY MANAGEMENT AND SAFETY	Rev. No.	00
		Date	01/04/2017
		Page	8

6.2 **Safety committee:** The Safety Committee conducts Hazard Identification and Risk Analysis (HIRA) and accordingly take necessary steps to eliminate or reduce such hazards and associated risks. The committee is comprise of the following members:

- **Principal.** Dr. B. P. Pandey
- **FMS Incharge :-** Dr. Chaitanya Shah
- **NABH coordinator :-** Dr Jayashree Patil
- **RMO :-** Dr. Rajendra Chavan
- **Anesthetist :-** Dr. Rajesh Sirse
- **Gynecologist :-** Dr. Jayashree Patil
- **Safety officer :-** Mr. Dilip Mohite

6.3 **Patient-safety devices:** Patient-safety devices are installed across the organization and inspected periodically. The devices are:

- a) Sign postings
- b) Safety belts on stretchers and wheelchairs
- c) Warning signs – radiation or biohazard
- d) Fire safety devices

	DR.D.Y.PATIL COLLEGE OF AYURVED, HOSPITAL & RESEARCH CENTRE, PIMPRI, PUNE	Doc. No.	E / NABH / DYPCAHR / FMS / 01
		Issue No.	01
	POLICIES & PROCEDURES ON FACILITY MANAGEMENT AND SAFETY	Rev. No.	00
		Date	01/04/2017
		Page	9

6.4 Facility Inspection Rounds:

- a) Facility inspection rounds is conducted by Safety Committee to ensure safety at least twice in a year in patient care areas and at least once a year in non-patient care areas.
- b) Potential safety and security risks enlisted including hazardous materials checklist are identified during the rounds.
- c) The findings of the rounds are documented and the CA / PA measures are taken to rectify the faults.

6.5 Safety Education for Staff:

- a) All staff are educated about safety requirements – in both patient care areas and non-patient care areas
- b) There is regular safety training covering Fire safety, Hazardous materials, use of Personal Protective Equipment, Bio-Medical waste Management, etc.

7.0 PROCEDURE:

7.1 The hospital adheres to the following applicable laws and regulations:

- a) Bio-medical Waste Management and Handling Authorization
- b) Registration With Local Authorities
- c) X-ray
- d) PNDT Act Registration

7.2 The hospital has identified Mr. P.Y.Patil in the Administration Department as the person who will maintain a record of the above Licenses and regularly update their renewals.

7.3 Equipment planning:

- a) The organization has a proper equipment planning system that takes in to account the future requirements of the organization in accordance with its scope of services and strategic plans.

Doc. No.	E / NABH / DYPCAHRC / FMS / 01
Issue No.	01
Rev. No.	00
Date	01/04/2017
Page	10

- b) The plans shall be reviewed periodically or as and when required.
- c) All equipments are selected, updated and upgraded by collaborative process.
- d) There is involvement of the end-users, management, finance, engineering and biomedical departments in the selection of equipments.

7.4 Equipment Maintenance:**a) Routine maintenance:**

- 7.5.a.1 The Biomedical Engineer is responsible for the overall management and upkeep of the Bio - medical equipments.
- 7.5.a.2 Designated staff is responsible for maintenance of equipments based on monthly monitoring.
- 7.5.a.3 Deficiency details are documented in equipment break down book and the same is communicated to the chief biomedical engineer

b) Breakdown Maintenance:

- 7.5.b.1 All breakdown entries are made in the Registers.
- 7.5.b.2 The complaint is registered
- 7.5.b.3 Bio medical engineer is assigned or directed to the site for rectification as per first line service guidelines.
- 7.5.b.5 If the problem is not solved, the service engineer is put forward to the service engineer depending upon the warranty/AMC and further plan of action is decided.
- 7.5.b.6 Average down time depends on the type of breakdown
- 7.5.b.7 The details are updated in to the daily breakdown report and follow up is done.

c) Preventive maintenance:

- 7.5.c.1 The Biomedical Engineer prepares and maintains a maintenance plan as per the list of available equipments.
- 7.5.c.2 The Preventive Maintenance of instrument having an AMC contract is done by communicating with Bio-Medical engineer and company engineer.
- 7.5.c.3 A schedule is prepared by the biomedical department for preventive maintenance as per the manufacturer recommendation.



**DR.D.Y.PATIL COLLEGE OF
AYURVED, HOSPITAL &
RESEARCH CENTRE, PIMPRI,
PUNE**

Doc. No. E / NABH / DYPCAHRC
/ FMS / 01

Issue No. 01

Rev. No. 00

Date 01/04/2017

Page 11

**POLICIES & PROCEDURES ON
FACILITY MANAGEMENT AND
SAFETY**

- 7.6 There is a maintenance plan for medical gas.
- 7.7 The orders for replenishing the exhausted gas cylinders are done by the store.
- 7.8 All the faults and repairs of the gas fittings are identified and rectified by them.
- 7.9 They are responsible for intimating the authorities about the deficiencies of gas supplies and the quality of their services.
- 7.10 A log is maintained on the supply and installation of gases.
- 7.11 This hospital has provisions and facilities to combat any fire emergencies. All the floors of the hospital is provided with adequate fire fighting equipments and fire alarms.
- 7.12 The hospital has marked fire exits strategically located. The emergency exit routes are marked. Each patient room and common passages have marked directions of the exit routes to be used in the case of fire and other emergencies. Fire extinguishers and other fire fighting equipments are provided in high risk areas like the medical records room, pharmacy, store, etc.
- 7.13 Besides the members of the 'Fire Fighting Team' other staffs both medical and non medical are trained to react and combat in such emergencies, with the priority to protect the patients and valuable hospital equipments and assets.
- 7.15 The Fire Fighting Team organizes mock fire and emergency drills once a year with the help and guidance from the local fire fighting force. All staff takes part the drill which gives emphasis of safe evacuation of the patients and occupants in the affected areas or hospital in general, as the fire fighting and containment activity is under progress.



DR.D.Y.PATIL COLLEGE OF
AYURVED, HOSPITAL &
RESEARCH CENTRE, PIMPRI,
PUNE

POLICIES & PROCEDURES ON
FACILITY MANAGEMENT AND
SAFETY

Doc. No.

E / NABH / DYPCAHRC
/ FMS / 01

Issue No.

01

Rev. No.

00

Date

01/04/2017

Page

12

7.16 Hospital Fire Fighting Team:

7.17 During Daytime [8:00 am to 5:00 pm]:

7.18.a.1 Names of Team members

Sr. No	Name of Team Members	Designation
1.	Mr. Yogmurti Pilley	Electrical engineer
2.	Mr. Rupendra Thakur	BVG
3.	Mr. Ashok Tarkase	Security
4.	Mr. Sagar Khedkar	Ambulance driver
5.	Mr. Manoj Chitnis	office attendant
6.	Mr. Vikas Sapkal	Plumber
7.	Mr Ravi Gaikwad	Site Engineer

7.18 During Night Time [5:00 pm to 8:00 am]:

7.18.b.1 Names of Team members

Sr. No	Name of Team Members	Designation
8.	Mr. Kamble Rajkumar	Security
9.	Mr. Anil Shinde	Electrician
10.	Mr. Sadanand Mohite	Plumber
11.	Mr. Sajeet Attar	Ambulance Driver
12.	Mr. Babulal Shaikh	Contractor

:-



DR.D.Y.PATIL COLLEGE OF
AYURVED, HOSPITAL &
RESEARCH CENTRE, PIMPRI,
PUNE

POLICIES & PROCEDURES ON
FACILITY MANAGEMENT AND
SAFETY

Doc. No.

E / NABH / DYPCAHRC
/ FMS / 01

Issue No.

01

Rev. No.

00

Date

01/04/2017

Page

13

8 Fire Safety Protocol:

8.15 Fire Preventive Measures:

- 7.19.a.1 Fire risk areas in the Hospital are identified as given below:- Generator Room; Substation; medical record room.
- 7.19.a.2 At these places, First Aid fire appliances are provided.
- 7.19.a.3 In case of any fire incident the following action is to be taken:- Try to put it off; Shout for help in case not being able to put it off; If it is an electrical fire, inform Security (Tel . Extn. 7466) or cutting off the power supply.
- 7.19.a.4 In case of fire in the hospital building and surrounding areas following action is to be taken:- Immediately try to put it off; If not extinguished ,shout to help; Switch off the electrical supply; Inform tele. nos. (Extn. 7466) Shift the patient to safer places. If fire has not been extinguished, without panic direct the patients to safer locations through fire escape route.
- 7.19.a.5 Use fire escape route for going out of the hospital building (Fire /Emergency escape route is drawn and displayed at all floors important locations for information of patient and staff).



DR.D.Y.PATIL COLLEGE OF
AYURVED, HOSPITAL &
RESEARCH CENTRE, PIMPRI,
PUNE

POLICIES & PROCEDURES ON
FACILITY MANAGEMENT AND
SAFETY

Doc. No.

E / NABH / DYPCAHRC
/ FMS / 01

Issue No.

01

Rev. No.

00

Date

01/04/2017

Page

14

7.20 Fire Fighting Instructions:

- a) The fire-fighting is an emergency requirement and this is called as **CODE RED** in this hospital it will be alerted through Public Announcement system/bell/fire alarm.
- b) Fire accidents may occur any time. If these fire accidents are not attended immediately it can cause loss to life and property. In case a fire incident is noticed at this hospital area, the following action is to be taken:-
 - Try to put off electric equipment.
 - Shout for help in case assistance is required.
 - Inform **Tel. Ext. No : 7466** about the type of fire and location of fire.
 - Security Supervisor will activate "Code Red" signal and assemble the fire fighting team on duty & reach the fire site without delay.
 - If it is an electrical fire the electric supply should be switched off by informing duty electrician.
 - Water will be used if it is confirmed as solid fire.
 - If evacuation is required, the evacuation plan is to be activated.
 - If the fire is not controllable the matter to be informed to civil fire station for immediate help while informing give type of fire and correct location of fire.
 - The fire fighting team shall reach to the place of fire without delay and organize fire fighting after getting this warning of " Code Red "

7.21 Fire Prevention Points:

- a) Do not store inflammable materials like petrol, LPG, in the hospital building and rooms.
- b) Do not use kerosene stove, burners, gas stoves in the hospital rooms and department.
- c) The spirit lamp used in the laboratory should be placed in a safe place and put off after use.
- d) Do not use the candles / oil lamp to light the rooms department.
- e) Do not store the loose papers files and old record in card board boxes.
- f) The old record room should be properly ventilated and electrical line protected against the fire.
- g) All important departments will be provided with the first aid fire appliance.
- h) Do not leave the remains of used match stick, candles or cloth pieces etc in the floor area.
- i) Extinguish and throw these items in dust bin only.
- j) Put off electrical supply to the rooms in case any spark is noticed and inform duty electrician.
- k) While refueling the diesel tank of generator take fire precautions and do not bring any lighted material near to the refueling point.
- l) Put off all light fans and electrical equipment and remove the equipment connection from the plug while locking the room after the work.



DR.D.Y.PATIL COLLEGE OF
AYURVED, HOSPITAL &
RESEARCH CENTRE, PIMPRI,
PUNE

Doc. No.

E / NABH / DYPCAHRC
/ FMS / 01

Issue No.

01

POLICIES & PROCEDURES ON
FACILITY MANAGEMENT AND
SAFETY

Rev. No.

00

Date

01/04/2017

Page

16

7.22 **Emergency Evacuation Plan /Emergency Exit: Ground Floor Occupants:** In the event of fire or other emergencies which warrant the evacuation of patients and duty personnel, please be guided by the following evacuation plan:

- a) Alert all inmates one by one and room by room of the emergency situation without causing undue panic and commotion while informing the matter.
- b) Evacuate all the patients first with the help of stretcher, trolleys or by the wheeled cots.
- c) The medical documents of the particular patient should be sent along as well.
- d) The only route to be used for evacuation of such patients should be the hospital Staircase.
- e) The lifts should not be used in such situations.
- f) Ambulatory of semi-ambulatory patients should be evacuated one by one using wheel chairs.
- g) The patient's medical documents should be sent along.
- h) Evacuation should be done in an orderly manner without causing confusion or panic.
- i) These patients will occupy the vacant beds on the other floors except the affected area.
- j) Casualty observation beds or crisis management beds on the ground floor shall also be used.
- k) The duty personnel will leave the emergency affected floor last after ensuring that all the patients, their personal belongings and medical documents are safely evacuated.

7.23 **Fire Fighting Training:**

- a) The Fire Fighting Team organizes mock fire and emergency drills once a year with the help and guidance from the local fire fighting force.

7.24 All staff takes part the drill which gives emphasis of safe evacuation of the patients and occupants in the affected areas or hospital in general, as the fire-fighting and containment activity is under progress.



**DR.D.Y.PATIL COLLEGE OF
AYURVED, HOSPITAL &
RESEARCH CENTRE, PIMPRI,
PUNE**

Doc. No.

**E / NABH / DYPCAHRC
/ FMS / 01**

Issue No.

01

**POLICIES & PROCEDURES ON
FACILITY MANAGEMENT AND
SAFETY**

Rev. No.

00

Date

01/04/2017

Page

17

8.0 Management is plan for hazardous material

8.1 Organization shall identify, list & document the hazardous material & has documented procedure for their sorting, storage, handling & disposal.

8.2 List of common hazardous material

- Blood
- Body fluids
- Mercury
- Medical Gas
- LPG Gas
- Steam in Panchkarma etc.

8.3 The staff is informed & trained for handling such material.

9.0 The organization has herbal Plantation

9.1 At the entrance of the hospital, there are potted plants.

9.2 College & Hospital building compound is internally planted with Ayurvedic Medicinal Plants. Approximately number of plant is 250 which includes 60 species e.g. Tulsi, Neem , insulin, Pippali, Manduk Parni & Trees like Rudraksha, Kuchala, Argavadha etc.